

in C

Scale Variation III

Y.Yoshioka

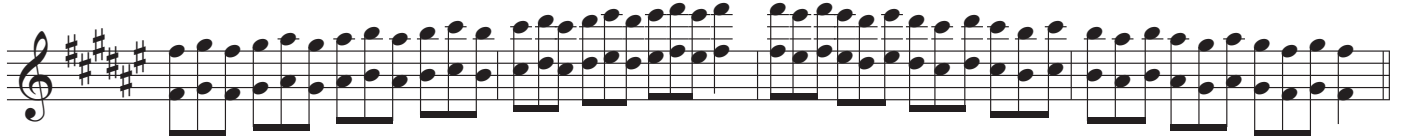
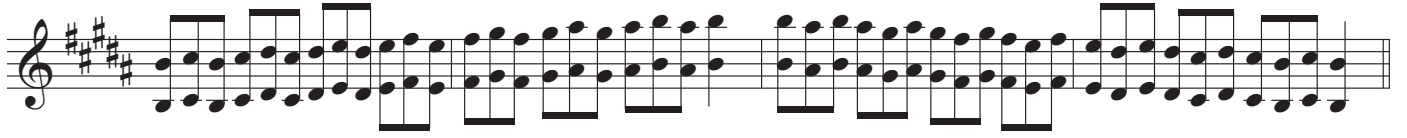

in Bb

Scale Variation III

Y.Yoshioka

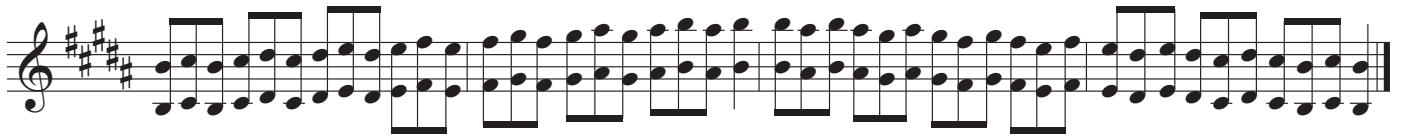
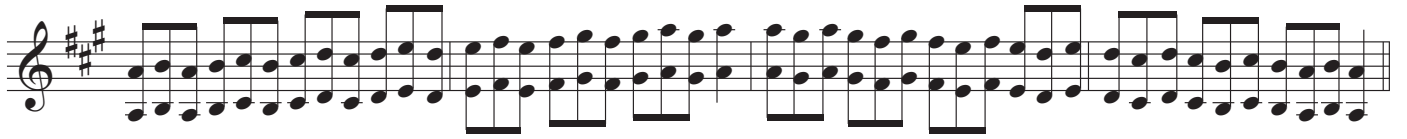
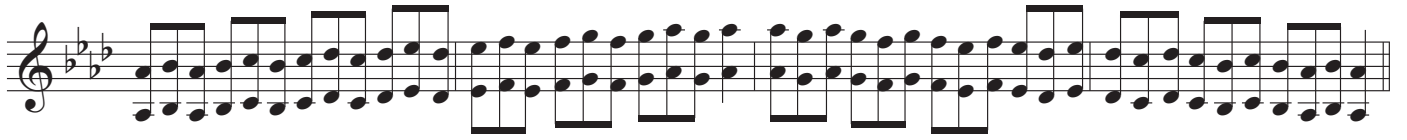
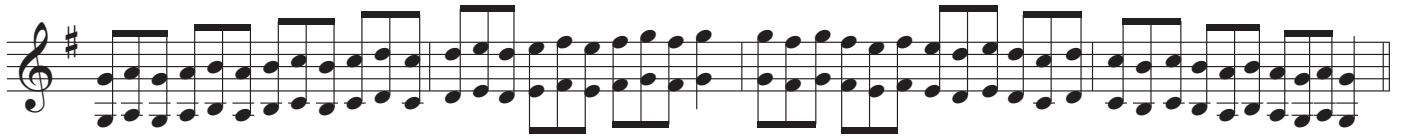
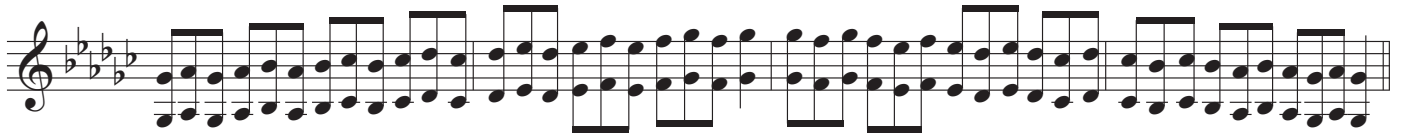
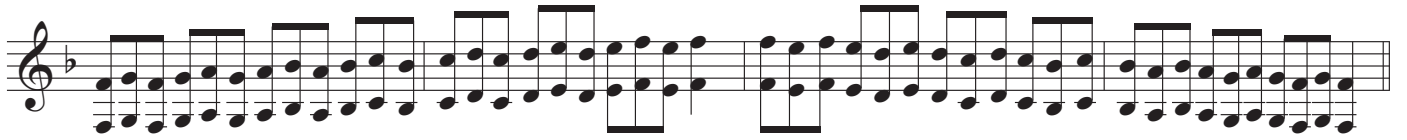
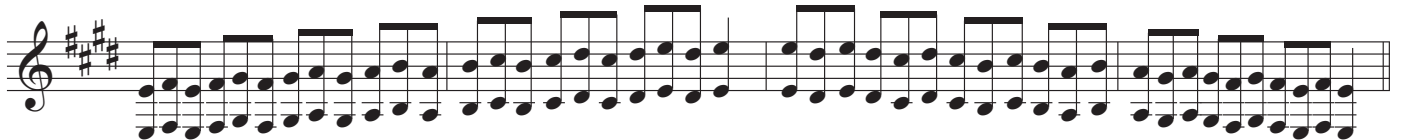

in Eb

Scale Variation III

Y.Yoshioka

in F

Scale Variation III

Y.Yoshioka

- Staff 1: Major scale in F major (one flat).
- Staff 2: Major scale in F major with a lowered 7th degree (F major 7).
- Staff 3: Major scale in F major with a lowered 6th degree (F major 6).
- Staff 4: Major scale in F major with a lowered 5th degree (F major 5).
- Staff 5: Major scale in F major with a lowered 4th degree (F major 4).
- Staff 6: Major scale in F major with a lowered 3rd degree (F major 3).
- Staff 7: Major scale in F major with a lowered 2nd degree (F major 2).
- Staff 8: Major scale in F major with a lowered 1st degree (F major 1).
- Staff 9: Major scale in F major with a lowered 7th degree and a lowered 6th degree (F major 7/6).
- Staff 10: Major scale in F major with a lowered 7th degree and a lowered 5th degree (F major 7/5).
- Staff 11: Major scale in F major with a lowered 7th degree and a lowered 4th degree (F major 7/4).
- Staff 12: Major scale in F major with a lowered 7th degree and a lowered 3rd degree (F major 7/3).

The notation is in treble clef with a 4/4 time signature. Each staff contains a sequence of notes and rests, with some notes beamed together in groups of four. The key signature for each staff is indicated by the number of flats or sharps at the beginning of the staff.

Scale Variation III

in C

Y.Yoshioka

